Tomas Svoboda's
PARTITA for Viola da Gamba & Harpsichord, Op.161

Viola da Gamba

2

Vivace ♪. = 144

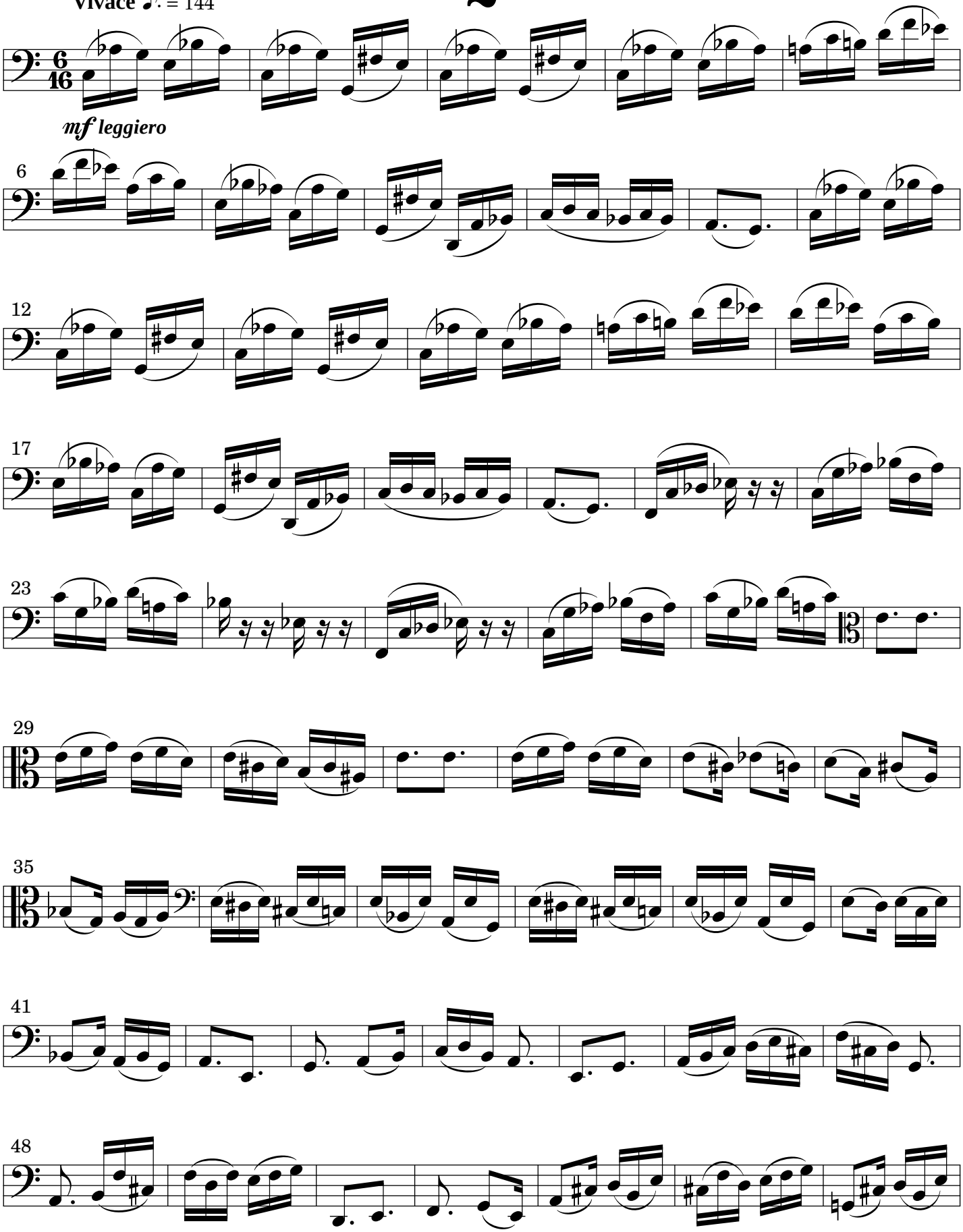

© 1999 THOMAS C. STANGLAND CO.
All Rights Reserved - PRINT or DOWNLOAD for study purposes only.